PROFILI PER VETRI FISSI

PROFILES FOR FIXED PANELS
PROFILE FÜR FESTVERGLASUNGEN

P-065

▶ 14

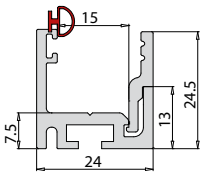

P-058

▶ 15

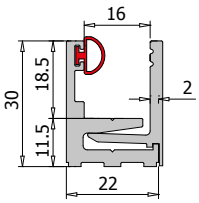

xme334

P-059

▶ 15

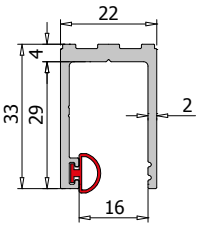

xme333

P-01

▶ 16

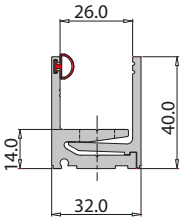

xfb081

P-02

▶ 16

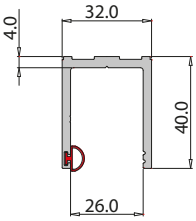

xfb081

P-055

▶ 17

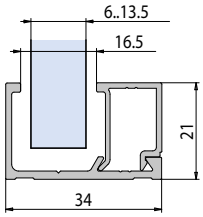

xla224

CANALINE "U"

U PROFILES
U-PROFILE

▶ 18

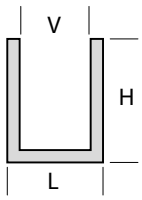

- Misure disponibili
- Available measures
- Verfügbare Maße

V-2014 = L 18 H 16 V 14
V-2015 = L 20 H 10 V 16
V-2036 = L 19 H 40 V 14
V-2037 = L 19 H 40 V 12
V-2038 = L 19 H 25 V 14
V-2039 = L 17 H 25 V 12
V-2040 = L 13.5 H 20 V 10.5
V-2041 = L 11.5 H 20 V 8.5
B-138 = L 15 H 20 V 11
B-137 = L 15 H 15 V 11
B-136 = L 12 H 15 V 9

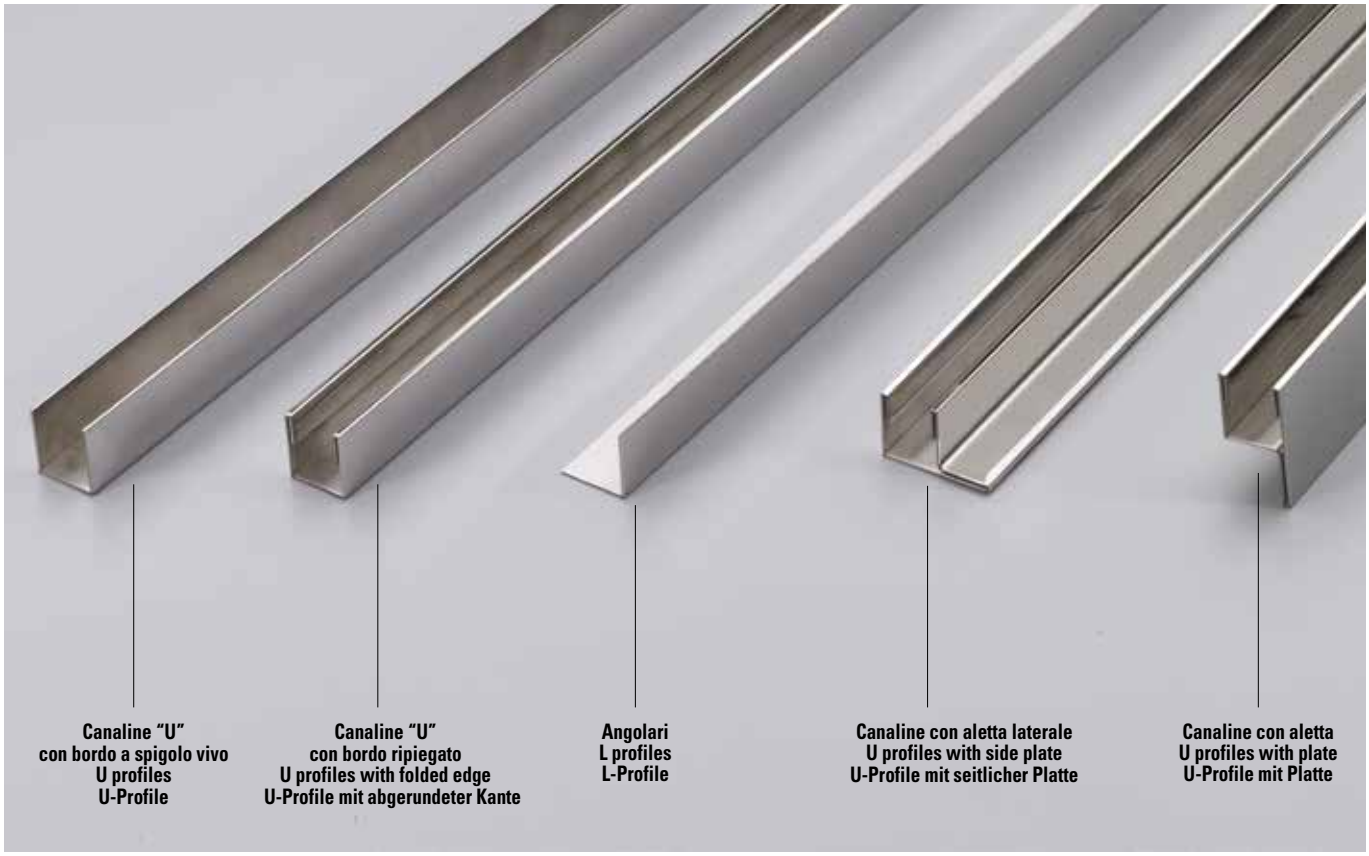

CANALINE "U" CON BORDO A SPIGOLO VIVO

U PROFILES

U-PROFILE

▶ 20

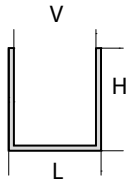

- Misure disponibili
- Available measures
- Verfügbare Maße

V-2021 = L 18 H 20 V 16
V-2020 = L 14.5 H 20 V 12.5
V-2016 = L 12.5 H 20 V 10.5
V-2017 = L 10.5 H 20 V 8.5
V-2019 = L 8.5 H 20 V 6.5
V-2018 = L 13 H 13 V 11

CANALINE "U" CON BORDO RIPIEGATO

U PROFILES WITH FOLDED EDGE

U-PROFILE MIT ABGERUNDETER KANTE

▶ 20

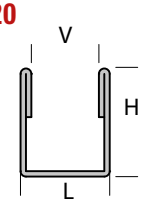

- Misure disponibili
- Available measures
- Verfügbare Maße

V-2030 = L 16.5 H 20 V 12.5
V-2016-R = L 14.5 H 20 V 10.5
V-2017-R = L 12.5 H 20 V 8.5
V-2029 = L 10.5 H 20 V 6.5

ANGOLARI

L PROFILES

L-PROFILE

▶ 21

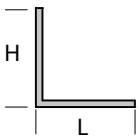

- Misure disponibili
- Available measures
- Verfügbare Maße

V-2025 = L 30 H 30
V-2024 = L 20 H 20
V-2023 = L 15 H 15
V-2022 = L 10 H 10

CANALINE CON ALETTA LATERALE

U PROFILES WITH SIDE PLATE

U-PROFILE MIT SEITLICHER PLATTE

▶ 21

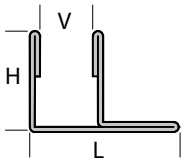

- Misure disponibili
- Available measures
- Verfügbare Maße

V-2028 = L 31.5 H 20 V 12.5
V-2027 = L 29.5 H 20 V 10.5
V-2026 = L 27.5 H 20 V 8.5

CANALINE CON ALETTA

U PROFILES WITH PLATE

U-PROFILE MIT PLATTE

▶ 21

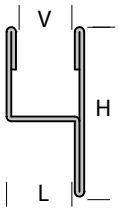

- Misure disponibili
- Available measures
- Verfügbare Maße

V-2033 = L 16.5 H 36 V 12.5
V-2032 = L 14.5 H 36 V 10.5
V-2031 = L 12.5 H 35 V 8.5

P-065

PROFILI A SCATTO PER FISSI / *CLIP-ON PROFILES FOR FIXED PANELS / KLIPSPROFILE FÜR FESTVERGLASUNGEN*

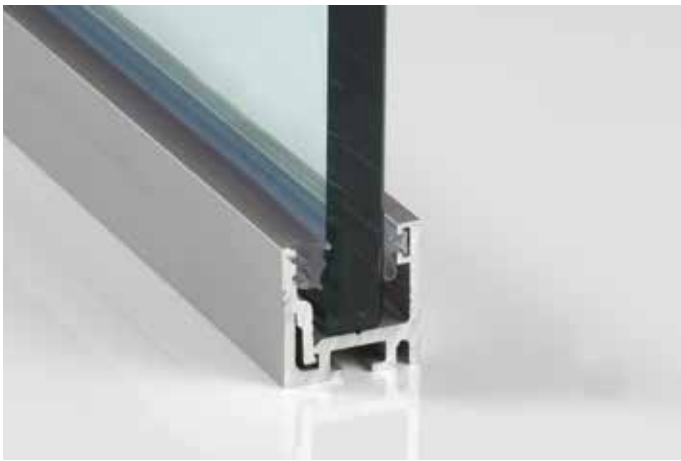

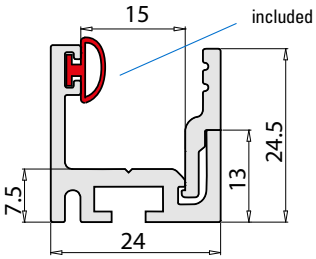

P-065
- Installazione facile e veloce con una guarnizione gia premontata.
- Easy and quick installation of glass with one gasket premounted.
- Einfache und schnelle Glasmontage, da die Dichtung auf einer Seite vormontiert werden kann.

e► D.01

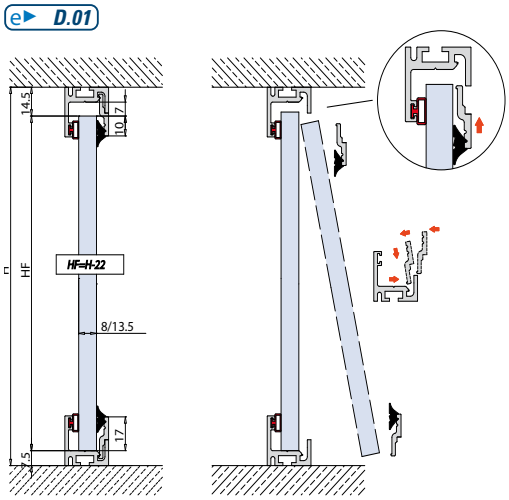

e► D.06

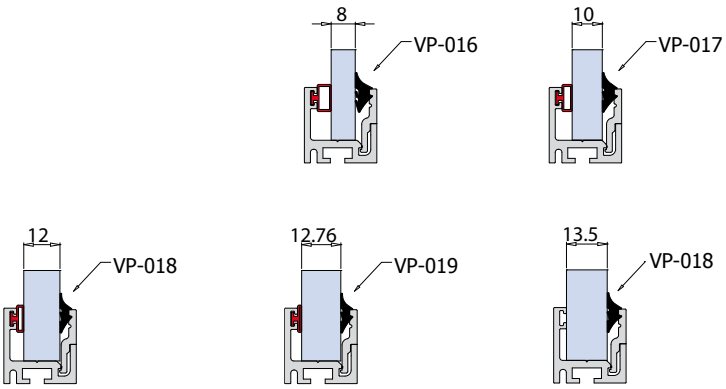

Combinazione P-065 con profilo P-059 / *Combination P-065 with P-059 / Kombination P-065 mit P-059*

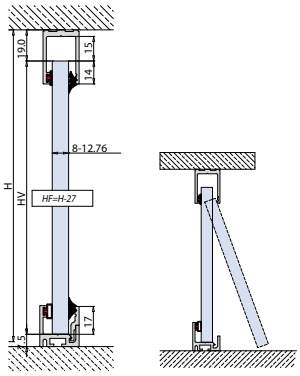

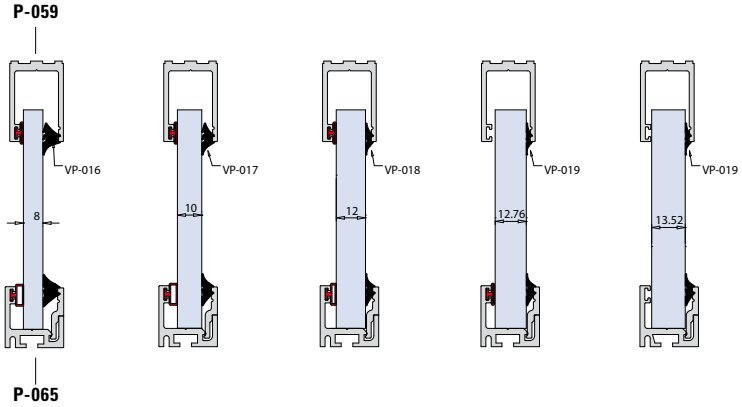

e► D.05

P-065-TA-CF4
- Confezione 4 pezzi tappi finali.
- Package unit of 4 pieces endcaps.
- Verpackungseinheit von 4 Stück Endkappen.

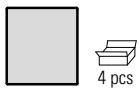

xme434 / xme435

P-058 / P-059

PROFILI A SCATTO PER FISSI / *CLIP-ON PROFILES FOR FIXED PANELS / KLIPSPROFILE FÜR FESTVERGLASUNGEN*

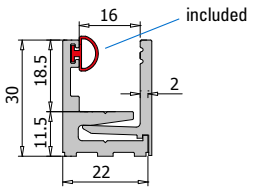

P-058

e► D.10

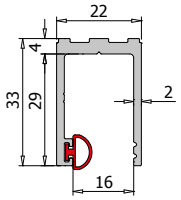

P-059

e► D.17

- Questo nuovo profilo migliora nettamente il montaggio perchè rispetto ai precedenti con due guarnizioni da montare, una è gia premontata.
- Easy and quick installation of glass with one gasket premounted.
- Einfache und schnelle Glasmontage, da die Dichtung auf einer Seite vormontiert werden kann.

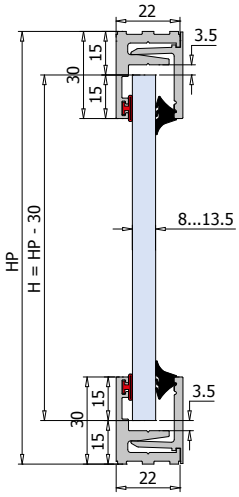

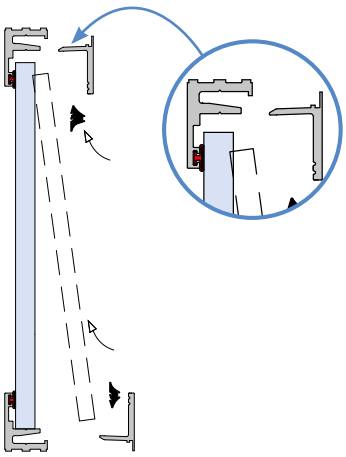

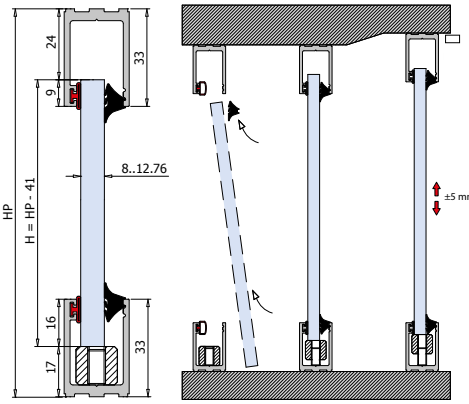

- Dislivello 1 cm.
- Difference 1 cm.
- Höhenunterschied 1 cm.

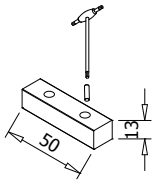

P-067-CF6

- Blocchetto regolabile
- Glass support leveller
- Stellfuß

6 pcs

e► D.17

e► D.15

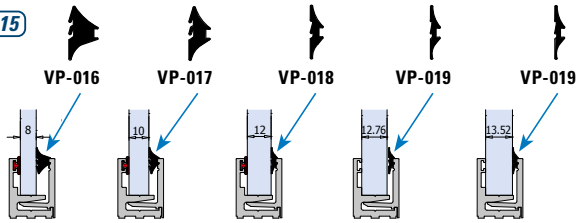

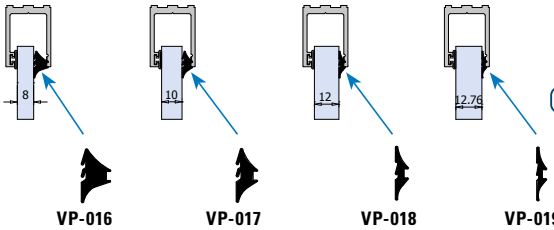

e► D.22

Combinazione P-058 con profilo P-059 / *Combination P-058 with P-059 / Kombination P-058 mit P-059*

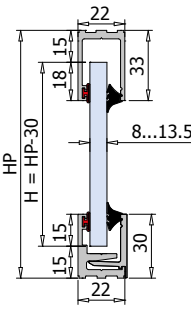

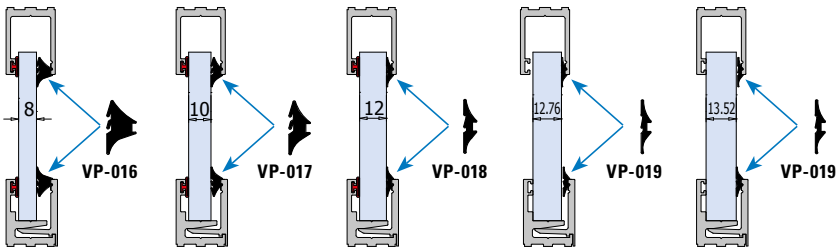

P-068-CF4 e► D.14
P-069-CF4 e► D.20

- Confezione 4 pezzi tappi finali.
- Package unit of 4 pieces endcaps.
- Verpackungseinheit von 4 Stück Endkappen.

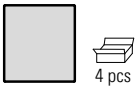

4 pcs

xme333 / xme334

P-01 / P-02

PROFILI A SCATTO PER FISSI / *CLIP-ON PROFILES FOR FIXED PANELS / KLIPSPROFILE FÜR FESTVERGLASUNGEN*

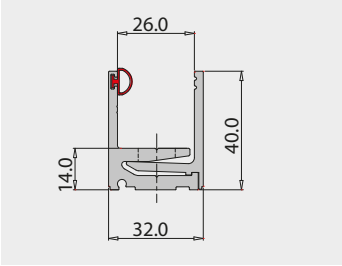

P-01

e► D.26

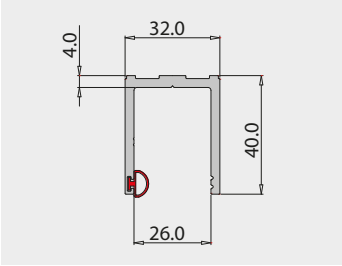

P-02

e► D.27

- Questo nuovo profilo migliora nettamente il montaggio perchè rispetto ai precedenti con due guarnizioni da montare, una è gia premontata.
- Easy and quick installation of glass with one gasket premounted.
- Einfache und schnelle Glasmontage, da die Dichtung auf einer Seite vormontiert werden kann.

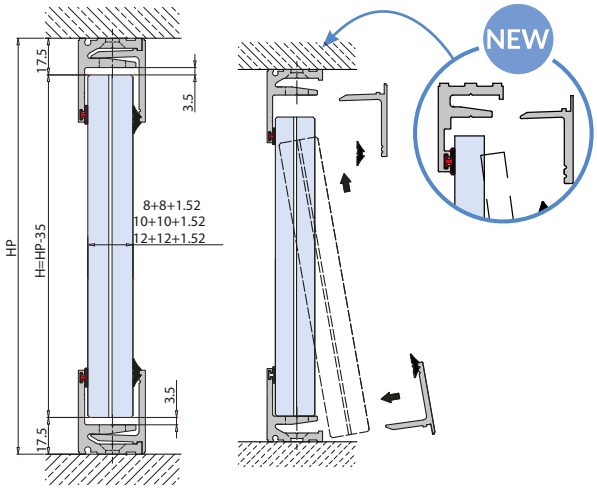

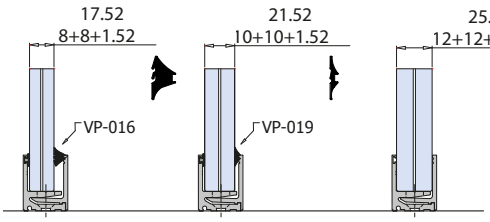

e► D.31

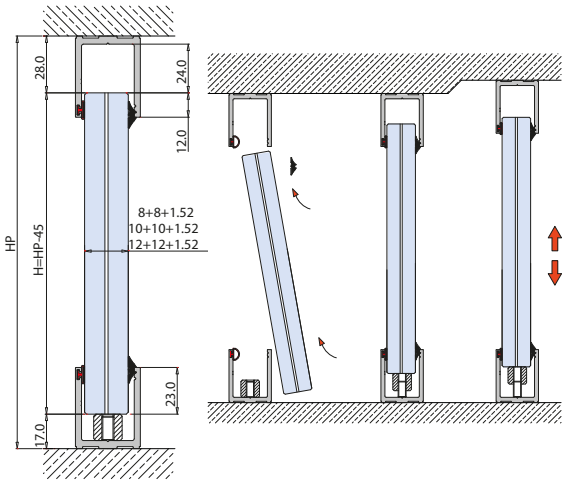

- Dislivello 1 cm.
- Difference 1 cm.
- Höhenunterschied 1 cm.

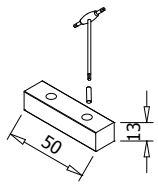

P-067-CF6
- Blocchetto regolabile
- Glass support leveller
- Stellfuß

6 pcs

e► D.30

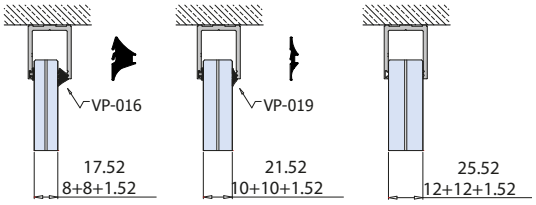

e► D.31

Combinazione P-01 con profilo P-02 / *Combination P-01 with P-02 / Kombination P-01 mit P-02*

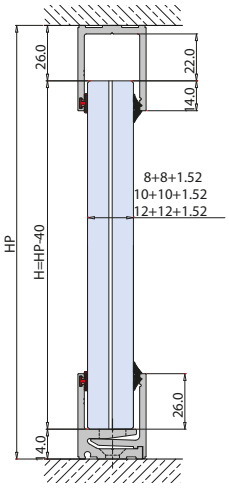

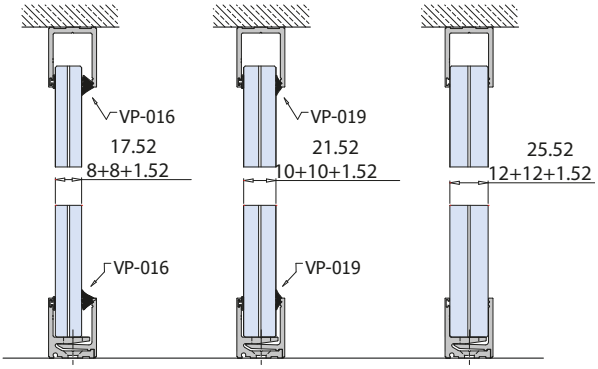

e► D.28

P-01/02-TA-CF4
- Confezione 4 pezzi tappi finali.
- Package unit of 4 pieces endcaps.
- Verpackungseinheit von 4 Stück Endkappen.

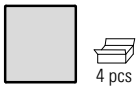

4 pcs

xfb081

P-055

PROFILI A SCATTO PER FISSI / *CLIP-ON PROFILES FOR FIXED PANELS / KLIPSPROFILE FÜR FESTVERGLASUNGEN*

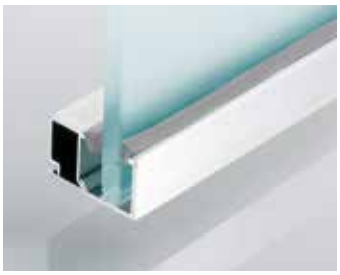

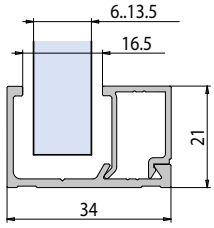

P-055

e► D.23

P-056

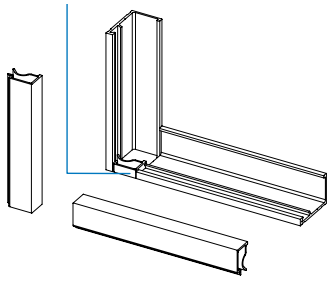

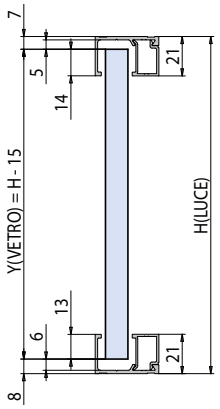

LM = L - 14
HM = H - 15

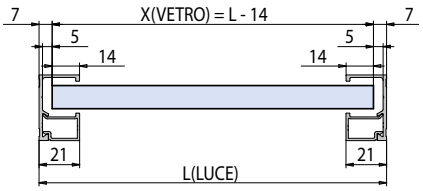

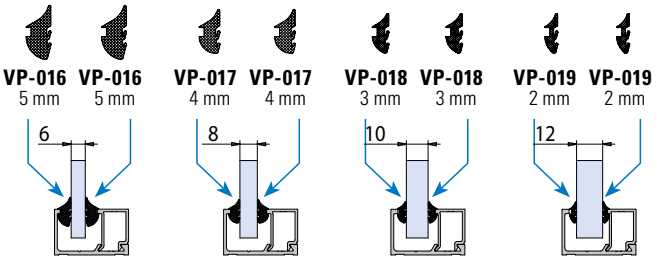

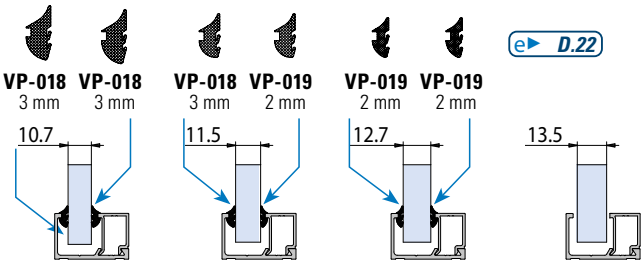

e► D.22

P-057 e► D.25

- Pezzo tappo chiusura.
- Piece endcap.
- Stück Endkappe

xla221 / xla221a / xla223 / xla224

CANALINE "U" IN ALLUMINIO
U PROFILES IN ALUMINIUM / U-PROFILE

e► D.32

V-2036
- Canalina con bordi arrotondati.
- "U" channel.
- U-Profil Aluminium.
  L = 3000 mm
  CR - IXE - AN

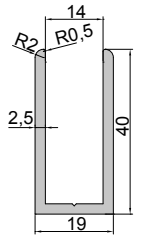

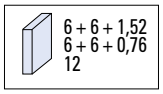

V-2036 -T
- Tappo per profilo
- Endcap
- EndKappe

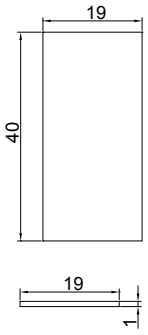

e► D.33

V-2037
- Canalina con bordi arrotondati.
- "U" channel.
- U-Profil Aluminium.
  L = 3000 mm
  CR - IXE - AN

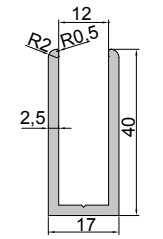

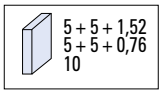

V-2037 -T
- Tappo per profilo
- Endcap
- EndKappe

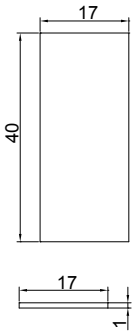

e► D.34

V-2038
- Canalina con bordi arrotondati.
- "U" channel.
- U-Profil Aluminium.
  L = 3000 mm
  CR - IXE - AN

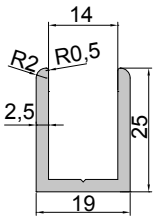

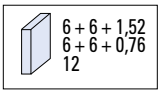

V-2038 -T
- Tappo per profilo
- Endcap
- EndKappe

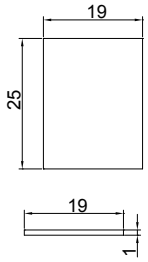

e► D.35

V-2039
- Tappo per profilo
- Endcap
- EndKappe

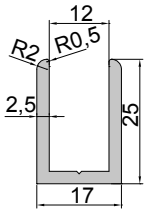

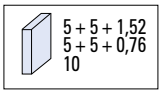

V-2039 -T
- Tappo per profilo
- Endcap
- EndKappe

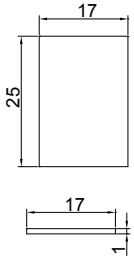

e► D.36

V-2040
- Tappo per profilo
- Endcap
- EndKappe

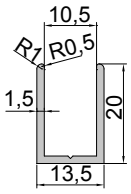

V-2040 -T
- Tappo per profilo
- Endcap
- EndKappe

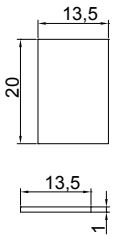

e► D.37

V-2041
- Tappo per profilo
- Endcap
- EndKappe

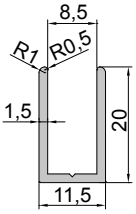

V-2041 -T
- Tappo per profilo
- Endcap
- EndKappe

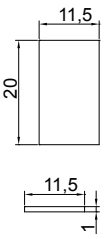

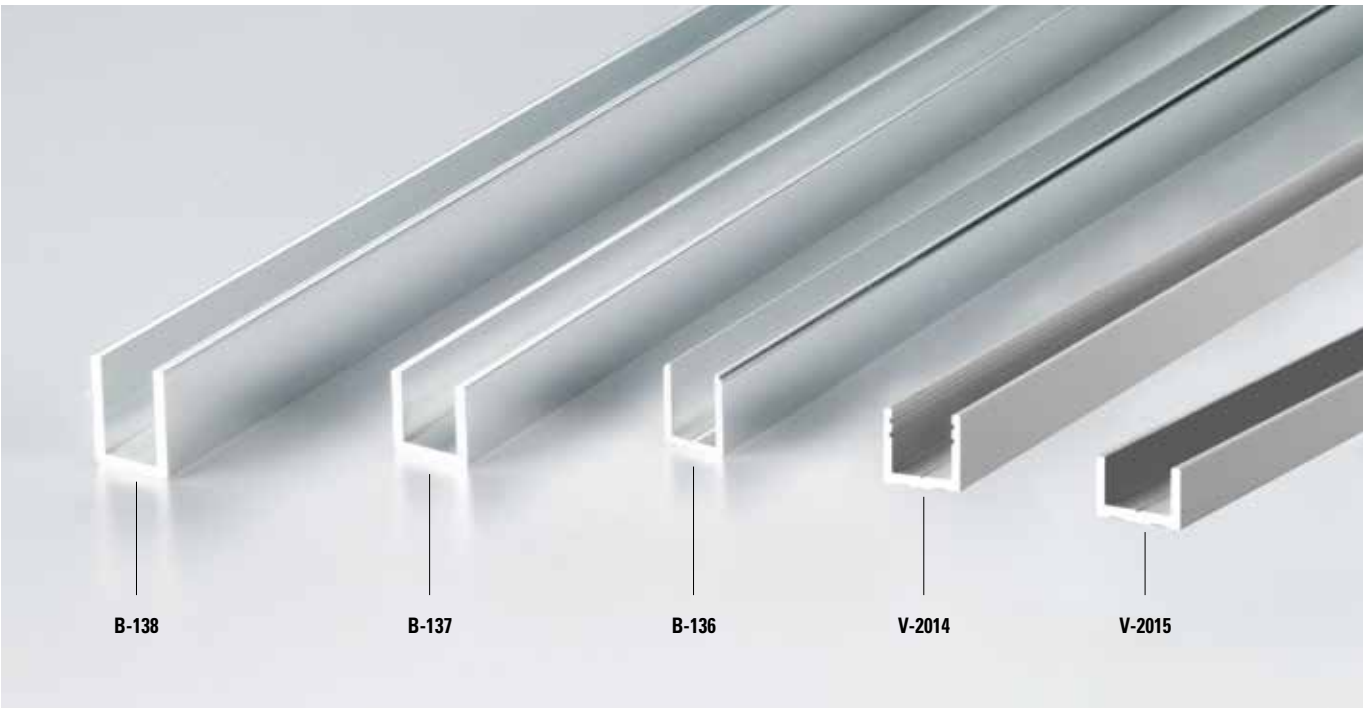

e► D.38

B-138

- Canalina spigoli vivi.
- Sharp corner "U" channel.
- U-Profil Aluminium.

L = 3000 mm

CR - AN

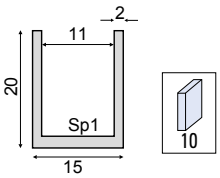

e► D.39

B-137

- Canalina spigoli vivi.
- Sharp corner "U" channel.
- U-Profil Aluminium.

L = 3000 mm

CR - AN

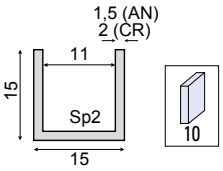

e► D.40

B-136

- Canalina con bordi arrotondati.
- "U" channel.
- "U"-Profil Aluminium.

L = 3000 mm

CR - NO

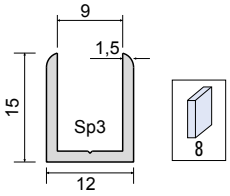

B-136-NO

BX-PT-C56 (optional)

e► B.251

B-136-C60 (optional)

e► B.252

e► D.41

V-2014

- Canalina per vetro fisso, escluse guarnizioni
- U-channel for fixed panel, gaskets not included
- U-Profil für Seitenteil, Dichtungen nicht inkl

AN - IXE - NO

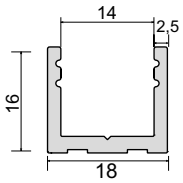

- Guarnizioni
- Gaskets
- Dichtungen

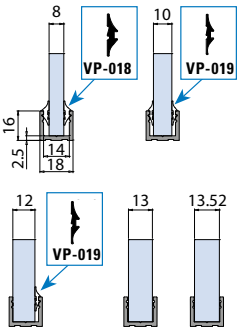

xla367b

e► D.42

V-2015

- Canalina per vetro fisso, comprese guarnizioni per vetro 10 mm
- U-channel for fixed panel, gaskets included for glass 10 mm
- U-Profil für Seitenteil, Dichtungen enthalten für Glasdicke 10 mm

AN - IXE

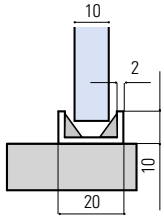

- Guarnizione nera inclusa
- Black gasket included
- Schwarze Dichtung enthalten

2mm

xla308

CR	IXE	AN	NO
Cromo lucido	Effetto inox	Alluminio anodizzato	Nero opaco
Polished chrome	Inox effect	Aluminium anodized	Matt black
Chrom glänzend	Inox effekt	Aluminium Silberfarbig	Schwarz matt

CANALINE "U" CON BORDO A SPIGOLO VIVO L = 2500 mm

U PROFILES / U-PROFILE

V-2021 e► D.43
IX - IL

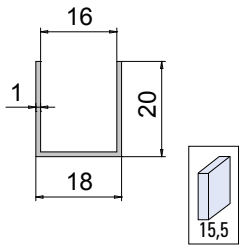

V-2020 e► D.44
IX - IL

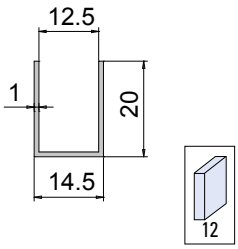

V-2016 e► D.45
IX - IL

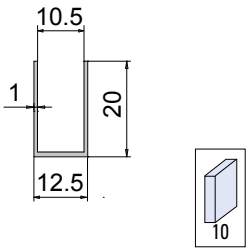

V-2017 e► D.46
IX - IL

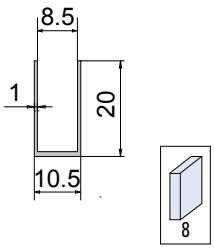

V-2019 e► D.47
IX - IL

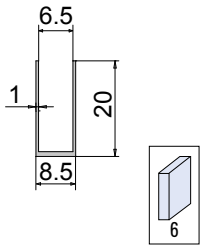

CANALINE "U" CON BORDO RIPIEGATO L = 2500 mm

U PROFILES WITH FOLDED EDGE / U-PROFILE MIT ABGERUNDETER KANTE

V-2030 e► D.48

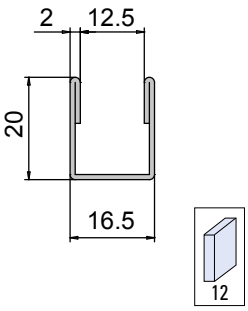

V-2016-R e► D.49

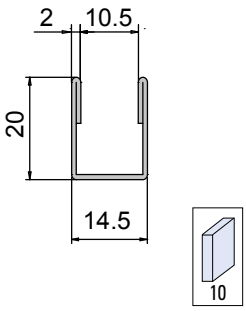

V-2017-R e► D.50

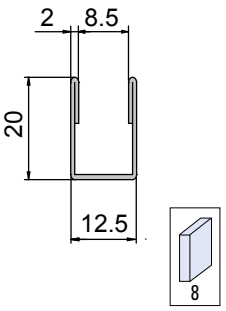

V-2029 e► D.51

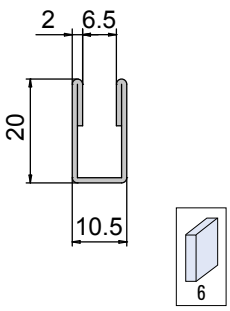

IX
Acciaio inox Aisi 304 satinato
Satin stainless steel AISI 304
Edelstahl AISI 304 matt

IL
Acciaio inox Aisi 304 lucido
Polished stainless steel AISI 304
Edelstahl AISI 304 poliert

ANGOLARI L = 2500 mm

L PROFILES / L-PROFILE

V-2025 e► D.52

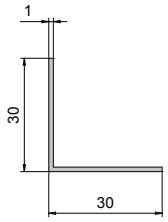

V-2024 e► D.53

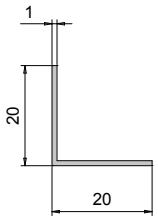

V-2023 e► D.54

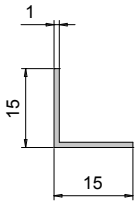

V-2022 e► D.55

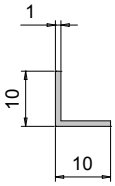

CANALINE CON ALETTA LATERALE L = 2500 mm

U PROFILES WITH SIDE PLATE / U-PROFILE MIT SEITLICHER PLATTE

V-2028 e► D.56

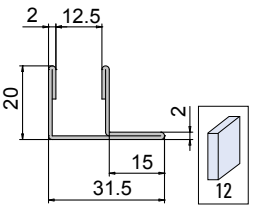

V-2027 e► D.57

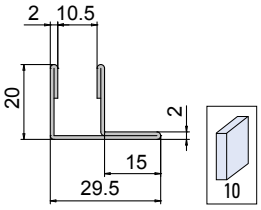

V-2026 e► D.58

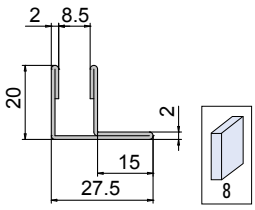

CANALINE CON ALETTA L = 2500 mm

U PROFILES WITH PLATE / U-PROFILE MIT PLATTE

V-2033 e► D.59

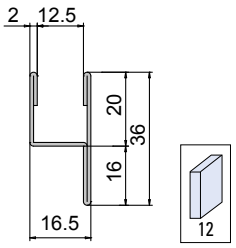

V-2032 e► D.60

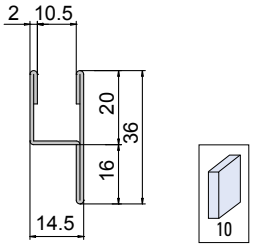

V-2031 e► D.61

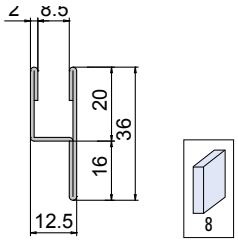

IX
Acciaio inox Aisi 304 satinato
Satin stainless steel AISI 304
Edelstahl AISI 304 matt

IL
Acciaio inox Aisi 304 lucido
Polished stainless steel AISI 304
Edelstahl AISI 304 poliert