BRIXIA TELESCOPICO

MY METALGLAS
Componi la tua anta per quantificare i traversini da ordinare
Configure your panel to calculate the cross profiles
Konfigurieren Sie Ihre Tür und berechnen Sie automatisch die Querprofile

Sliding system	DIV-1440 SYNCHRO	DIV-1480 MECH
Max	100 kg	100 kg
Soft-close	80 kg (optional)	80 kg (optional)

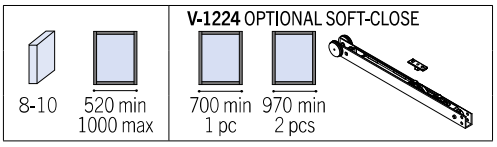

A soffitto
Ceiling
Decke

SET 1

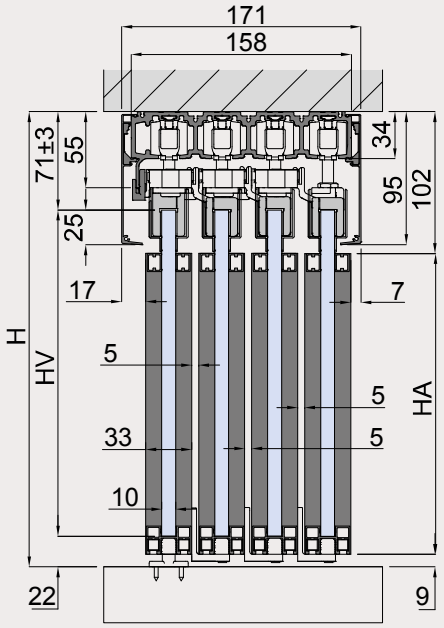

HV = H - 93
HA = H - 111

xme661a

Anta intelaiata *"Divina"*
***Framed door* "Divina"**
***Gerahmte Tür* "Divina"**

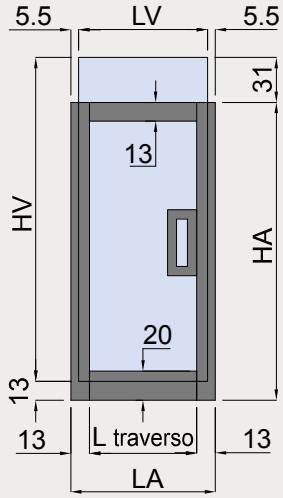

Ltraverso = LA - 26

SET 1

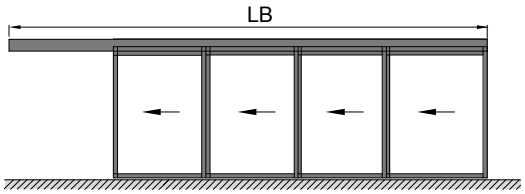

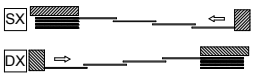

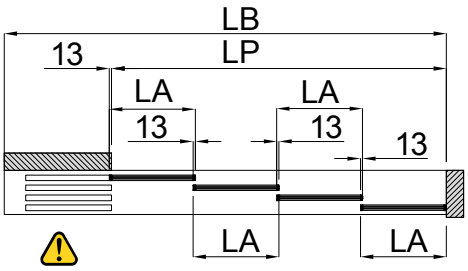

LB = LP + LA + 100
LA = (LP + 52) / 4
LV = LA - 11

DIV-1440 SYNCHRO
TRASCINAMENTO SYNCHRO CON CINGHIA
SYNCHRO DRAGGING SYSTEM WITH TOOTHED BELT
SYNCHRO MITNEHMER KIT MIT ZAHNRIEMEN

DIV-1480 MECH.
TRASCINAMENTO MECCANICO
MECHANICAL DRAGGING SYSTEM
MIT MECHANISCHEM MITNEHMER

È obbligatorio rispettare la lunghezza del binario come indicato nella formula per allineare i pannelli.
It is mandatory to calculate the length of the track as in the formula for aligning the panels.
Zum Ausrichten der Paneele ist unbedingt erforderlich, die in der Formel angegebene Länge der Schiene einzuhalten.